DAILY UNION VEDETTE.

A CHAMPION BRAVE, ALERT AND STRONG—TO AID THE RIGHT, OPPOSE THE WRONG.

VOL. VII.] Great Salt Lake City, Utah Territory, Monday Morning, May 20, 1867. [No. 114

The Daily Union Vedette,

(ESTABLISHED JANUARY, 1863.)

PUBLISHED EVERY MORNING,

(SUNDAYS EXCEPTED,)

—BY—

P. L. SHOAFF.

In time for the Mails to the North and Northwest, and to the East and West.

The large WEEKLY VEDETTE is published and ready every Saturday morning for mailing to subscribers throughout the States and Territories.

TERMS.—IN ADVANCE:

DAILY:		WEEKLY:	
Per Annum,	$16.00	Per Annum,	$3.00
Six Months,	9.00	Six Months,	5.00
Three Months,	5.00	Three Months,	3.00
Per Month,	2.00	Per Month,	1.00
Per Week,	50	Per Copy,	25
Per Copy,	25		

PROFESSIONAL CARDS.

W. H. TAIT, M. D.,
Practicing Physician and Surgeon,

Salt Lake City, Utah, may be consulted daily, at his office, in the Drug Store one door below Nounnan, Orr & Co.'s bank. [ja9-tf

CHAS. H. HEMPSTEAD.
Attorney at Law,
—AND—
United States Attorney for Utah,

Office East side of Main street, two doors above Walker Bros., up stairs.

Office hours 9 A. M. to 5 P. M.

Residence—North side of 3d South, between 2d and 3d East Temple streets, G. S. L. City. sept8-tf

EUREKA HOUSE,

A. GREENEWALD PROPRIETOR, informs his friends and the public generally that he still continues this

First Class Boarding House,

On SECOND SOUTH STREET, between East and West Temple streets.

The rates of Board have been reduced to

$12 Per Week and $1 Per Meal.

The best of accommodations for permanent boarders or transient company. [ja19

OCCIDENTAL RESTAURANT,
First door South from the City
DRUG Store, Main Street, Salt Lake City.
ROSS & BINNS, Proprietors.

The Proprietors would inform the public that they have purchased the above Restaurant, and will guarantee that in future it will be kept in a manner superior to any other establishment of the kind in the city.

Lodging can also be furnished, as we have a number of Spe rooms, and the best of Spring Beds.

H. M. ROSS,
ap11-tf J. D. BINNS.

ASSAY OFFICE!
BOHM & MOLITOR.
—ASSAYERS OF—
Gold, Silver, and other Metals and Ores!

East Temple street, opposite Salt Lake House, Salt Lake City.

fe26-tf

E. R. TAGGART,
515 *Market Street,*
Philadelphia.

Importer and Dealer in

Hosiery, Gloves, Threads, and Foreign and Domestic Fancy Goods.

my31-tf

SITER, PRICE & CO.,
Importers and Jobbers of
Indian Goods, and Foreign and Domestic DRY GOODS.
No. 515 Market Street,
Philadelphia.

my31-tf

WALKER BROTHERS,
East Temple street, Salt Lake City,
Wholesale and Retail Merchants and Importers of General Merchandise, Domestic and Foreign Dry Goods.
Constantly Receiving New Goods from East and West.
jn1-tf

SPECIAL NOTICES.

I. O. O. F.—Utah Lodge, No. 1, I. O. O. F., hold their regular meetings in Odd Fellows' Hall, Main street, on Thursday evening of each week, at 7½ o'clock.

Brethren in good standing are invited to attend.

ARTHUR PLEMING, N. G.
TOBIAS OBERFELDER, Secretary. [fe1-tf

Masonic Notice.—The stated communications of Wasatch Lodge, A. F. and A. M., U. D., are held at their Hall on the second and fourth Fridays of each month.

Sojourning and visiting brethren are invited to attend. By order.

R. H. ROBERTSON, W. M.
R. D. CLARK, Secretary. [de31-tf

Masonic Notice.—The Stated Communications of Mt. Moriah Lodge, F. & A. M., U. D., are held at their Hall on the second Tuesday of each month.

Sojourning and visiting Brethren are invited to attend.

By order of
JAMES ELLIS, W. M.
T. AUERBACH, Secretary. [fe7-tf

F. AUERBACH & BROS.

CALL THE ATTENTION OF the Public to their well selected stock of

General Merchandise,

At the old stand of Alex. Daft, consisting of

Dry Goods, Groceries, Clothing, Hardware, Tobacco, Cigars, Crockery and Glassware, Boots and Shoes, &c., &c.;

All of which they offer AS CHEAP AS THE CHEAPEST.

At their

Clothing Store,

Opposite Wells, Fargo & Co.'s new office, they offer for sale a splendid assortment of latest style

Coats, Pants, Vests, and Furnishing Goods.

Particular attention called to their splendid stock of

California Blankets,

Sold at a small advance on cost. [ja9

REVERE HOUSE,
SECOND SOUTH STREET,
SALT LAKE CITY, U. T.
G. D. JENKS & CO.

Inform the Citizens of Salt Lake City and vicinity, as well as the Traveling Public, that they have opened this

First Class House,

Which is NEWLY FURNISHED in a style equal to the Hotels in the East, and superior to any in this city.

The Table will be supplied with the Choicest Viands. Every attention will be paid to the comfort of Guests. [fe19-tf

W. SHOWELL,

Dealer in

Groceries and Provisions!

Main st., Groesbeck's Square,
Salt Lake City.

Keep constantly on hand a full supply of

Family Groceries,

As cheap as the cheapest. We respectfully solicit a share of the public patronage. ap18-tf

ELGUTTER'S
TEMPLE OF FASHION.

IMPORTER AND DEALER IN

Fancy Goods and Trimmings, And Staple Dry Goods,

West side of Temple st., G. S. L. City. [my6tf

FOR RENT.

A COMMODIOUS HOUSE, containing four rooms, on Third South, between Second and Third East Temple streets.

Inquire at Whitehill's Cigar Store, near Salt Lake Hotel, or of C. M. Hempstead. [ja14

W. F. SANDERS,
Attorney At Law,
Virginia City, Montana Territory.
ap13-tf

MISCELLANEOUS.

SOLDIERS! SOLDIERS!!

ALL CALIFORNIA AND NEVADA VOLUNTEERS who were mustered out of the United States service in New Mexico, Arizona, Utah, Nevada, and at certain points in California, can learn of something to their interest by at once sending their discharges to the undersigned Licensed U. S. Claim Agent.

The above refers to those soldiers who, in traveling from their place of discharge to the place of their enlistment, were obliged to expend more money for traveling expenses than was allowed them by the United States at the time of discharge.

Bounties, pensions, land warrants, back pay, and all kind of Government claims, collected.

Applications for the $100 Additional Bounty, under Act of July 28th, 1866, should be filed at once.

Apply to O. B. FOGLE, Army Claim Agt.,
No. 614 Montgomery st., San Francisco, Cal.
Refers to Jos. M. Fulton, Salt Lake City. [ap18-3m

BENEDICT, HALL & CO.,

WHOLSALE DEALERS

IN

BOOTS & SHOES,

No. 279 and 281 Broadway, (opposite A. T. Stewart & Co.,)

New York City.

fe26-tf

CALIFORNIA LIVERY, FEED AND SALE STABLES.

VAN DYK & WHITMAN, Propr's,

Corner of Second South and West Temple Streets,

SALT LAKE CITY.

Double and Single Carriages, and Saddle Horses, always in readiness for customers. [fe2-tf

RE-OPENING OF THE MONTANA RESTAURANT.

THE UNDERSIGNED WOULD respectfully inform the Public that the above well known establishment will be opened again on

Wednesday, May 1st, 1867.

Board and Lodging per week.....$13.00
Board per week..... 10.00

By the day, on reasonable terms.

ap30-1m] F. W. SMITH, Proprietor.

VULCAN IRON WORKS CO.

[ESTABLISHED 1850.]

FIRST, NATOMA, FREMONT AND BEALE STS.,

SAN FRANCISCO, CALIFORNIA.

Iron Founders, Steam Engine and Quartz Mill Builders, Boiler Makers, and Workers in Sheet Iron, Brass and Copper.

These Works have lately been increased by the addition of new shops on Fremont Street, doubling the capacity of the original establishment. Their facilities for turning out machinery promptly and efficiently, are now unequaled in the State.

The Company are prepared to execute orders for all classes of Machinery and Boiler Work, such as Mining Machinery, Railroad Machinery, Flouring Mills, Quartz Mills, Sugar Mills, Saw Mills, Housings and Irons, and Manufacturing Machinery of every kind.

They have also a large assortment of Patterns for Pumping and Hoisting Machinery, Gearing, Pullies, Water Mill Irons, Hydraulic and Screw Presses, Retorts, Furnaces, Grate Bars, House Fronts, Ornamental Fence Posts and Railing, Stove Ranges, etc., etc.

Quartz Stampers, Shoes and Dies, of the best Hard Iron. Quartz Screens of Russia Iron Punched to Order. [ja18-1yis

DR. H. D. KEELER,
MECHANICAL & SURGEON DENTIST,

FORMERLY OF SAN FRANCISCO, AND LATE OF HELENA, MONTANA TERRITORY.

DENTISTRY, in all its branches, from a single tooth to a full set upon Gold or Vulcanite Base. Cleaning, filling and extracting done in the most scientific manner. Charges moderate.

OFFICE—Main street, four doors below the Post-office, Great Salt Lake City, U. T.

Produce taken in payment. [ap29-1m

MISCELLANEOUS.

NEW DRUG STORE.

J. BAUMAN & CO.

TAKE pleasure in announcing to the citizens of Lake, and Utah Territory in general, that they have just opened a complete and wellselected Stock of Pure

DRUGS AND MEDICINES,
PAINTS,
OILS,
BRUSHES,
DYE STUFFS.
NOTIONS.
CHOICE GROCERIES,
PATENT MEDICINS and
PERFUMERIES,

And every article adapted to this Market.

Country Dealers

Are respectfully invited to call and examine our Stock at

Wilkinson & Fenn's Old Stand,

One door south of New York Store.

EAST TEMPLE STREET,

SALT LAKE CITY.

Prescriptions carefully prepared at all hours. sept12-1y

1867. NEW 1867.

SPRING STYLES.

PHILADELPHIA WALL PAPERS!

HOWELL & BOURKE,

Cor. Fourth & Market sts., Philadelphia,

MANUFACTURERS OF

Paper Hangings, Window Curtain Papers, Linen Shades and Hollands, Solid Green and Buff, Chocolate Grounds, Figured and Plain Shades.

To which we invite the attention of Merchants. [my2-6m

"I live to dye, and dye to live."

F. WILSON,

RENOVATOR & RESTORER —OF— COLORS,

Has opened

REPAIRING ROOMS

In the rear of Hennefer's Shaving Saloon, East Temple street, G. S. L. City.

I will renovate and restore Colors, and repair Gents' Clothing, Ladies' Cloaks, Mantillas, Cloth, Silk, Satin, &c., &c. By a long experience in New York City, I feel confident that I can give perfect satisfaction. Call and give me a trial.

☞ Cash or Work paid for cast off CLOTHING. Persons wanting me to call at their house or office will leave word at my office.

A Superior Article of Writing fluid for sale, "Sup. 1 pint." apr26-1m.

A. M. CHURCH. S. B. CLARK.

CHURCH & CLARK,

IMPORTERS AND DEALERS IN

MEDITERRANEAN AND CALIFORNIA

Fruits, Nuts, Candies, &c.,

AND MANUFACTURERS OF

Fireworks of every description.

No. 407 Front St., San Francisco, Cal.

Printed list of kinds and prices furnished. [ap6-1m*

HELMBOLD'S FLUID EXTRACT BUCHU

is pleasant in taste and odor, free from all injurious properties, and immediate in its action. [ap26]

The Daily Union Vedette.

MONDAY MORNING, MAY 20, 1867.

P. L. SHOAFF, Publisher and Proprietor.
DANIEL McLAUGHLIN, Editor.

Introductory.

With a smile, and a bow, and tilting our "chapeau," we make our appearance this morning as Editor of the UNION VEDETTE. We do not propose to give way to an arbitrary custom that requires a fulmination of principles and views, on such occasions; we intend to let our course speak for itself. Our only guides shall be truth and justice, in dealing with men and measures, and our views will be presented regularly, in an independent and respectful tone. Personalities will not be indulged in, except in so far as they may be inseparable from public and official dereliction, or of general interest to the community. We will endeavor to make the VEDETTE interesting, and reliable as a newspaper, and shall cheerfully correct any errors that may creep into it under our supervision, whenever the same is pointed out to us.

Under no circumstances will we knowingly misrepresent or misstate any facts in relation to individuals public or private, or in relation to this or any other community. We shall demand for ourself the full and free exercise of free speech on any and all subjects, prudence and moderation alone governing us, just as we concede the same right to others.

DANIEL McLAUGHLIN.

BY PACIFIC TELEGRAPH.

[SPECIAL TO THE "DAILY UNION VEDETTE."]

Ottawa, C. W., May 15.

The Executive Council closed its settings yesterday for the present. Changes in Departments involve the removal of seventy families from this city.

Washington, May 16.

The opinion of Attorney Gen. Stanbery on the reconstruction acts, is expected to be ready for promulgation this week, all points that have been decided on and approved by the President and Cabinet. The utmost pains have been taken to render clear beyond doubt the meaning of the various branches of those acts. The preparation of the document involved an examination of the laws of the Southern States. An order has been issued so that all must understand precisely what class of persons are affected by the Congressional action, and will afford a guide by which this may be carried into execution with the least possible degree of embarrassment to all parties concerned.

Chicago, May 16.

The steamer Denver, of the St. Joseph and Omaha packet line, was burned at St. Joseph this morning; loss $60,000.

New York, May 16.

The U. S. Supreme Court vs. Depoli, a decision ordering a mandamus, agreed to compel allowance on appeal from the southern district of California, respecting land in California.

New York, May 16.

A fire occurred at number 44 South Street, this morning, at a loss of $125,000. Williams & Guyson lose 35,000 in straw goods. Howland & Aspinwall's raw silk, thirty thousand dollars; building was almost a total loss. Dall & Co. had in store 900 chests of tea, valued at $35,000.

Jeff Davis remained quietly at the N. Y. Hotel to-day. Few people called on him. It is believed that he will go to the residence of C. O'Connor to-night.

New York, May 16.

The International Board of Arbitration, in case of Hudson Bay Company's claims against the United States, for forts, trading posts etc., in our northwestern territory, were unable to agree, and the dispute will have to be settled by Judge Curtis of Boston, who is umpire.

Detroit, May 16.

The Constitutional Convention met to-day. Considerable progress was made in the appointment of committees. The temperance delegates expect sure to adopt the clause in the Constitution prohibiting the manufacture and sale of spirituous liquors.

New York, May 16.

The National Union Convention to-day issued an appeal to the Republicans of the country asking assistance and co-operation in the unpropitious crisis of the country, and it is deemed of the highest importance to the Republicans that every State immediately reorganize for the remaining elections of 1867, preparatory to the coming Presidential contest, especially in States which never before recognized that party as the only just basis of government and the equal and inalienable rights of man. They agree to prosecute systematic and thorough canvas of the Southern States by efficient speakers of both races. They will distribute documents enforcing principles, policy, and the claims of the Republican party. Therefore they appeal for aid directly and personally to the party, asking the rich to give generously and the poor to give what they can afford. All letters and contributions to be addressed to Gov. Marcus L. Ward, Chairman and Treasurer, Newark, New Jersey.

Washington, May 18.

Dispatches from Colonel Rankin at Fort Buford, February 28th, says all well. He reports that on the 1st of January the Indians appeared in considerable force before the fort. He fired on them and they left in a great hurry. They have not since made any hostile movements, although encamped on the Yellowstone a few miles from the fort. General Terry telegraphs that the recent report of the capture of the steamer Miner is false.

Washington, May 16.

The Supreme Court, after delivering various opinions, adjourned until the first Monday in December. Case No. 4. the original State of Mississippi complaint vs. Secretary Stanton, Generals Grant and Ord, was decided by the Court. The motion for leave to file an amendment bill in the case was denied by a divided Court, as the decision was given by Chief Justice Chase, but the names of the Judges on each side is not public, this being a secret of the Court. Upon motion to dismiss the bill for want of jurisdiction, it was ordered that the bill be dismissed with costs. So the State of Mississippi injunction case falls with that of Georgia.

New York, May 17.

The *Herald's* London special of the 15th inst., says a numerously attended and very imposing meeting of the Reformers in England was held at St. James' Hall to-day. The assemblage was called in view of supporting a proper and well adjusted plan of household lodger franchise. Some of those present were inclined to accept what is known as cabinet conditions in these points. John Bright delivered an address and argued very forcibly against Disraeli's bill. Its amendments show that in mere justice to the will of the people it expressed this. If other meetings of liberal members of the House of Commons should reject the measure altogether by voting against it unanimously at the third reading, this would compel the Cabinet to remit the question of Reform to the people at large.

New York, May 17.

Measures are being taken among prominent German citizens to concentrate the German vote at the next election on the anti-Excise platform independent of political views.

The *Herald's* New Orleans special says an order from military headquarters was issued to-night, which forbids the carrying of firearms, openly or secretly, by any citizen except in performance of official duty. Offenders to be tried by military commission.

The *Herald's* special says Judge Kelly arrived at Montgomery yesterday, and will address the people to-morrow. General Swayne has gone to Mobile to investigate the riots. Senator Wilson addressed a public meeting at New Orleans last night, and was followed by a colored clergyman. General Longstreet was one of the Vice Presidents. Some apprehension of a riot was felt, and the military were kept under arms. Respectable citizens profess great indignation at the Mobile riots. Mayor Withers invited Mr. Kelly, yesterday, and urged him to hold another meeting, promising and insuring him safety; Kelly peremptorily refused to assist Mobile in purging herself from sin and violated hospitality and premeditated assassination.

The *Times'* special says the Judiciary Committee to-day had a long investigation into the cases of the rival corporations which claim to be the rightful proprietors of the charter and franchise of the Union Pacific Railroad, eastern division. Mr. Mead, of New York, appeared and was heard in behalf of the parties who are petitioners in the case. To-morrow Judge Usher, formerly Secretary of the Interior, will be heard in behalf of the company, which now is in possession of the road.

The *Times* special says the President has decided to accept the invitation of the Masonic fraternity of Boston to attend the coming celebration.

The *Herald's* Washington special says Secretary Seward was before the Judiciary Committee yesterday and gave a full account of the efforts of the Government in the capture of Surratt.

New York, May 17.

The steamer Virginia from Vera Cruz, with dates to the 4th says, the siege still continued; but little activity displayed on either side. The city was well fortified. The Liberals had but few guns, and the besieged hoped that the yellow-fever season, now coming, will cause the Liberals to raise the siege. It is reported that the Liberals strong war-steamer Tampico, will soon arrive to blockade Vera Cruz. Sisall was taken by the Liberals on the 26th, and was still in their possession. The Virginia brought back to New York the cargo which she took out for Sisall. News from the interior of Mexico, is meagre and unreliable.

[BY ATLANTIC CABLE.]

London, May 16.

Reports received from Madrid states that a large number of persons were engaged in the recent disturbances in Catalonia and other places. Arrests are constantly being made by the police and soldiers.

Dublin, May 16.

The prisoners Flood, Duffy and Cady, are now on trial before a special commission.

London, May 16.

Consols ninety-two and a quarter. Five-twenty's seventy-two and a half.

Berlin, May 16.

The North German *Gazette*, the organ of Prime Minister Bismarck says, the final execution of the treaty signed at London, and evacuation of the fortress at Luxembourg by Prussia, may be difficult to do within a month.

Frankfort, May 16.

U. S. Bonds closed at 77¾.

London, May 17.

The increase of the week's bullion in the Bank of England, was £174,000. Consols was ninety-two and a quarter. Bonds seventy two and a half.

THE RAILROAD.—The Omaha *Republican* of the 2d says, after a temporary supension of some three weeks, occasioned by damages from the greatest flood since 1844, the great East and West line, via Chicago and Northwestern and Union Pacific Railways, is again in good order, and passenger and freight trains are now passing over it with accustomed regularity.

The Union Pacific, temporarily damaged by the late unprecedented rise in the Platte and its tributaries, has been in good running condition for several days past, and on the 1st inst. the Chicago and Northwestern was so far repaired that a through train passed over the entire line from Chicago to Omaha. Yesterday the Fast Line came through very nearly on time, and to-day we are informed that the regular freight trains will be put upon the road. This last item will interest the business men of Omaha, Denver and Salt Lake, many of whom have large amounts of goods, which have been delayed for several weeks by the causes of which we have spoken.

CANE PRESENTATION.—John McClinchey, Esq., of the Idaho Store, presented us with a "bit of shtick" on Saturday last, crooked at one end, like ecclesiastical crozier. The "sprig" is a lineal descendant of old hickory, and capable of service in supporting the tottering infirmaties of age. Thanks John! may your walks through life, never need the aid of a stick.

DANGEROUS INSURANCE.—The New York Sunday *Dispatch* says the insurance companies of that city have forbid their agents from taking risks upon property owned by Jews. The *Dispatch* protests against such discriminations as it tacitly implicates them as incendiaries.

Take no more Unpleasant and Unsafe Remedies for unpleasant and dangerous diseases. Use HELMBOLD'S EXTRACT BUCHU AND IMPROVED ROSE WASH. [ap8-1y

Shattered Constitutions Restored by HELMBOLD'S EXTRACT BUCHU. ap8-1y

SALT LAKE THEATRE!

MR. J. ALEXANDER begs to announce to the citizens of Salt Lake City that the

Great Conjurer, Artist and Pianist,

MR. ROBERT HELLER.

will give an entertainment in the Theatre on

Monday Night, May 20th, 1867.

PROGRAMME.

PART 1.—ILLUSORY!

1. Deslanted Canaries. 2. The Infernal Medicine. 3. The Witche's Pole. 4. The Indian Rapire. 5. The Egyptian Mixer. 6. The Punch Bowl.

PART 2.—MUSIC.

1. Fantasia on Airs from "La Somnambula." Thalberg. 2. Bagatelle, "Last Rose of Summer." Heller. 3. The arcadian Inn Incident called the "Piano practice of a Boarding School Miss" the most laughable and thrill-provoking piece of the present day.

PART 3.

The great Mystery of SECOND SIGHT. The most startling phenomenon of this century.

Prices of admission, from 25 cents to $1.25. [m18-3

MISCELLANEOUS.

PROPOSALS FOR COAL AT CAMP DOUGLAS, U. T.

ACTING ASST. Q. M.'s OFFICE, CAMP DOUGLAS, U. T., May 7th, 1867.

Sealed Proposals, in duplicate, will be received at this office until 12 o'clock M., MONDAY, MAY 20th, 1867, for the delivery at Camp Douglas, U. T., of Fifteen Thousand (15,000) Bushels of Bituminous Lump Coal. The coal to be of good merchantable quality, eighty (80) pounds to the bushel, and subject to the inspection of the Quartermaster, or such other person as he may designate for the purpose, before being received.

The parties to whom the contract may be awarded will be required, within forty-eight (48) hours after the acceptance of the bids, to give bonds equal to 20 per cent. of the contract, for the faithful performance of the contract.

Each proposal must be accompanied with a statement signed by the persons offered by the bidder as his securities, stating their willingness to enter into bonds in case the contract should be awarded to said bidder.

In case of "firms" making bids each individual name must be written out.

The coal must be delivered as follows, viz.:

Two thousand five hundred (2,500) bushels in June. Six thousand two hundred and fifty (6,250) bushels in July, and Six thousand two hundred and fifty (6,250) bushels in August, 1867.

A copy of this advertisement (a slip cut from this paper) must accompany each proposal.

Payment to be made in such funds as may be furnished by the United States Government.

Proposals to be inclosed in an envelope and indorsed "Proposals for Coal," and directed to the undersigned.

The Government reserves the right to reject any or all bids.

No bid will be considered unless the persons making it are present.

The party to whom the contract may be awarded will be required to pay for the insertion of this advertisement.

Bids for any reasonable quantity will be received.

JNO. McCLINTOCK,
Captain 36th U. S. Infantry, A. A. Q. M., and Brevet Major United States Army. [may8-td]

PROPOSALS FOR WOOD AT CAMP DOUGLAS, U. T.

ACTING ASST. Q. M.'s OFFICE, CAMP DOUGLAS, U. T., May 7th, 1867.

Sealed Proposals, in duplicate, will be received at this office until 12 o'clock, M., on MONDAY, MAY 20th, 1867, for the delivery at Camp Douglas, U. T., of Five Hundred (500) Cords of Wood. The wood to be of good merchantable quality, cut in lengths of eight (8) feet and split.

No small limbs or decayed wood received. It must be properly corded, in such part of the Camp as directed by the Quartermaster, and subject also to his inspection, or that of any person he may designate for the purpose.

The parties to whom the contract may be awarded will be required, within forty-eight (48) hours after the acceptance of the bids, to give bond equal to 25 per cent of the contract, with good and sufficient security for the faithful performance of the contract. Each proposal must be accompanied with a statement signed by the persons offered by the bidder as his securities, stating their willingness to enter into bonds in case the contract should be awarded to said bidder. In case of "firms" making bids, each individual name must be written out.

The wood must be delivered as follows:

Three hundred cords in July and two hundred cords in August, 1867.

A copy of this advertisement (a slip cut from this paper) must accompany each proposal.

Payment to be made in such funds as may be furnished by the United States Government.

Proposals to be inclosed in an envelope and indorsed "Proposals for Wood," and directed to the undersigned.

The Government reserves the right to reject any or all bids.

No bid will be considered unless the persons making it are present.

The party to whom the contract may be awarded will be required to pay for the insertion of this advertisement.

Bids for any reasonable quantity will be received.

JNO. McCLINTOCK,
Captain 36th U. S. Infantry, A. A. Q. M., and Brevet Major United States Army. [may8-td]

THE OLD ESTABLISHED JEWELRY STORE

OF

I. WATTERS,

East Temple St., one door South of the New York Store.

Diamonds, Rubies, Pearls, Spectacles, Eye Glasses, Gold and Silver Watches, Chains of all Descriptions, Clocks, Silver Ware, &c., &c., &c.,

Forming the most complete and extensive assortment between the mountains and the Pacific Coast.

ALL GOODS WARRANTED

And for sale on the most reasonable terms.

Repairing of Watches and Jewelry attended to with promptness. [may9-3m

The Daily Union Vedette

To Advertisers.—The VEDETTE is the pioneer daily newspaper of Utah. Its extensive circulation in every mining camp and city of Montana and Idaho, (of which it gives the telegraphic dispatches a whole week ahead of the Pacific papers,) makes it the most advantageous medium for advertising in these four central Territories.

LOCAL AND MISCELLANEOUS.

WEATHER.—This is one of the inexhaustible topics of the local. Much has been written, and more said about weather, and yet the subject is as good as new. On Saturday this interesting topic presented itself variously during the day, as cold, clear, cloudy, windy, dusty, and drizzly, in regular succession.

On Sunday it was wet, and chilly all day. For the Agriculturalists this was good; but for gentlemen of leisure loitering about the corners, and sunning themselves at old 'Sol's' expense, it was bad, very bad, as they had to hunt their holes for shelter.

PAHRANAGAT QUARTZ.—We are informed by a reliable gentleman of this city, that fifteen hundred feet in the Lela & Jessie Lode, in the Pahranagat Quarts District, was lately sold in New York at $25 a foot, and the purchasers at once started machinery for that burg, to trituate the rock. Good! Pahranagat aint so much jaw-bone after all.

JEWELRY STORE.—I. Watters, on Main street, has lots of splendid jewelry and bushels of watches for sale at his establishment. Drop in and see them, and see how your eyes will bung out at the reasonableness of his prices, and the superiority of the articles. He is bound to flourish, so he is. See his advertisement in the VEDETTE, and his bills everywhere.

THE GREAT MAGICIAN.—Mons. Heller, the renowned pianist, conjurer, diabolique and what-no', holds forth at the theatre to-night. From what the papers say, he acts well his part, and executes many a feat, at which good people marvel. Everybody and their wives intend going to see Hell—or the diabolique, on Monday night. Don't care much which! See advertisement in VEDETTE.

IDAHO WORLD.—The proprietors of this paper are now issuing a semi-weekly edition. It has washed its face and donned a new dress, and looks well. Its Editor Mr. O'Meara, makes a good fist of it as a newspaper-*onian*, and barrin' his radical notion of things political, it is readable and interesting.

CROWDED STREETS.—The streets in this city on Saturday, presented a crowded appearance. Innumerable pedestrians thronged the sidewalks, and horsemen, wagons, and mule trains filled the streets. The farming community was well represented in the throng.

Manhood and Youthful vigor are regained in HELMBOLD'S EXTRACT BUCHU. ap8-1y

GREAT WESTERN SALE AND EXCHANGE STABLES,
NEAR THE MANSION HOUSE, STATE ST.
Horses, Mules, Harness and Wagons daily bought and sold.

HACKING done to any part of the city, Camp Douglas and the Warm Springs.

ORDERS for Hacks left at the Revere House, Salt Lake House, Bank Exchange, or at the Stables, will be promptly attended to, any hour, day or night.

HANDLE HORSES to let on the most reasonable terms.

BREWER & SPRAGUE,
ap8-3m] Proprietors.

EDUCATION.

THE UNDERSIGNED purpose founding a School in this city where children may receive the best of training and instruction. A Primary Department will be opened in July, under the charge of a lady. Higher branches will be taught by us until other teachers are procured. For terms etc., apply to
REV. GEO. W. FOOTE.
REV. T. W. HASKINS.
Office of Hussey, Distler & Co.

WANTED—A room suitable for a school. Apply as above. [my18-1m

SPECIAL NOTICES.

Free to Everybody.

A large 6 pp. Circular, giving information of the greatest importance to the young of both sexes.

It teaches how the homely may become beautiful, the despised respected, and the forsaken loved.

No young lady or gentleman should fail to send their Address, and receive a copy post-paid, by return mail.
Address P. O. Drawer, 21,
ap16-6m] Troy, N. Y.

KNOW THY DESTINY.

MADAME E. F. THORNTON, the great English Astrologist, Clairvoyant and Psychometrician, who has astonished the scientific classes of the Old World, has now located herself at Hudson, N. Y. Madame Thornton possesses such wonderful powers of second sight, as to enable her, to impart knowledge of the greatest importance to the single or married of either sex. While in a state of trance she delineates the very features of the person you are to marry, and by the aid of an instrument of intense power, known as the Psychomotrope, guarantees to produce a life-like picture of the future husband or wife of the applicant, together with the date of marriage, position in life, leading traits of character, &c. This is no humbug, as thousands of testimonials can assert. She will send when desired a certified certificate, or written guarantee, that the picture is what it purports to be. By inclosing a small lock of hair, and stating place of birth, age, disposition and complexion, and inclosing fifty cents and stamped envelope addressed to yourself, you will receive the picture and desired information by return mail. All communications sacredly confidential. Address in confidence, MADAME E. F. THORNTON, P. O. Box 223, Hudson, N. Y. [ap16-1y

☞ A YOUNG LADY returning to her country home, after a sojourn of a few months in the City, was hardly recognized by her friends. In place of a coarse, rustic, flushed face, she had a soft ruby complexion of almost marble smoothness, and instead of twenty-three she really appeared but eighteen. Upon inquiry as to the cause of so great a change, she plainly told them that she used the **Circassian Balm**, and considered it an invaluable acquisition to any Lady's toilet. By its use any Lady or Gentleman can improve their personal appearance an hundred fold. It is simple in its combination, as Nature herself is simple, yet unsurpassed in its efficacy in drawing impurities from, also healing, cleansing and beautifying the skin and complexion. By its direct action on the cuticle it draws from it all its impurities, kindly healing the same, and leaving the surface as Nature intended it should be, clear, soft, smooth and beautiful. Price $1, sent by Mail or Express, on receipt of an order by W. L. CLARK & CO., Chemists,
ap16-1y] No. 3 West Fayette st., Syracuse, N. Y.
The only American Agents for the sale of the same.

Helmbold's Extract Buchu and Improved Rose Wash cures secret and delicate disorders in all their stages, at little expense, little or no change in diet, no inconvenience and no exposure. It is pleasant in taste and odor, immediate in its action, and free from all injurious properties. [ap8-1y

HELMBOLD'S FLUID EXTRACT
BUCHU
Is a certain cure for diseases of the
Bladder, Kidneys, Gravel, Dropsy, Organic Weakness, Female Complaints, General Debility,
And all diseases of the **Urinary Organs,**
Whether existing in **Male or Female,**
From whatever cause originating and no matter of HOW LONG STANDING.
Diseases of those organs require the use of a diuretic.
If no treatment is submitted to, Consumption or Insanity may ensue. Our Flesh and Blood are supported from these sources, and the
Health and Happiness,
And that of Posterity, depends upon prompt use of a reliable remedy.
Helmbold's Extract Buchu,
Established upwards of 18 years, prepared by
H. T. HELMBOLD, Druggist,
594 Broadway, New York, and
ap8-1y] 104 South 10th street, Philadelphia, Pa.

Helmbold's Concentrated Extract Buchu
Is the Great Diuretic.
HELMBOLD'S CONCENTRATED EXTRACT SARSAPARILLA
Is the Great Blood Purifier.
Both are prepared according to rules of Pharmacy and Chemistry, and are the most active that can be made. [ap8-1y

Helmbold's Extract Buchu gives health and vigor to the frame and bloom to the pallid cheek. Debility is accompanied by many alarming symptoms, and if no treatment is submitted to, consumption, insanity, or epileptic fits ensue. [ap8-1y

Enfeebled and Delicate Constitutions of both sexes, use HELMBOLD'S EXTRACT BUCHU. It will give brisk and energetic feelings, and enable you to [illegible] [ap8-1y

The Vigor of Man is Strengthened Therefore the nervous and debilitated should immediately use HELMBOLD'S EXTRACT BUCHU. ap8-1y

SAN FRANCISCO.

HOSTETTER, SMITH & DEAN.
IMPORTERS
—AND—
Wholesale Dealers
—IN—
DRUGS,
CHEMICALS,
PROPRIETARY MEDICINES,
DRUGGISTS' SUNDRIES, &c.

Particular Attention Given to Orders for Utah, Montana and Colorado Trade.

401-3-5 Battery Street,
SAN FRANCISCO.
oct26-1yinsp

MEAGHER, TAAFFE AND CO.,
BATTERY STREET,
San Francisco,
AGENTS FOR
Mount Vernon Duck Company.
No. 1 to 10 far Sail Makers;
No. 10 to 12-0 for Hydraulic purposes;
32 to 72 inches wide for wagon covers tarapulins, &c., &c.
IMPORTERS AND
Wholesale Dealers
—IN—
FOREIGN AND AMERICAN DRY GOODS.
YANKEE NOTIONS &c., &c.

Particular attention paid to orders from Utah, Idaho, Nevada or Montana, and goods carefully shipped by the Chico, Aus..t or Colorado routes, at lowest rates.
M. T. & CO.,
107 Battery Street,
SAN FRANCISCO.
oct26-1f-insp

MERCHANTS
—OF—
UTAH, MONTANA, IDAHO AND NEVADA!
L. B. BENCHLEY & Co.,
IMPORTERS OF
AMERICAN AND FOREIGN HARDWARE!
San Francisco, California,

Beg leave to call the attention of dealers in Mining Agriculture, and House-building Hardware to their large and complete Stock of Goods, which they are continually receiving direct from the manufactories, and which they offer the trade at lowest rates.
All orders by goods will have prompt and careful attention.
We beg leave to refer to Messrs. WATKINS Wilcox, and WM. JENNINGS, Esq., Salt Lake City.
oct21-1ytues

MISCELLANEOUS.

SAN FRANCISCO ASSAYING
—AND—
REFINING WORKS,
No. 416 Montgomery Street,
Successors to Kellogg, Newston & Co.

CAPITAL STOCK, $1,000,000!

Directors.
JOHN PARROTT, CHAS. E. McLANE,
WM. C. RALSTON, A. HAYWARD,
LOUIS A. GARNETT.

LOUIS A. GARNETT,.....President and Manager
JOHN NEWSTON, Jr...Chemist and Superintendent

This Company having greatly enlarged their Refining Works, and introduced many other important improvements, are pleased to announce that they feel warranted in again reducing materially their terms of doing business.

The Tariff of Charges

Which they now submit to the public—considered with reference to the cost of material and labor—is lower than in any other part of the world, and secures to the mining interest of this coast an important increase in both the minting and commercial value of bullion.

Their charges hereafter will be as follows:

For Assaying Deposits for Unparted Gold Bars.

One-eighth of one per cent. (heretofore a quarter) for all amounts over $1,600, and two dollars for any smaller sum. Returns made in twenty-four hours.

For Assaying Deposits for Unparted Silver Bars.

Two dollars for the gold contained, up to $1,600, and one-eighth of one per cent. for all amounts over that sum, and one per cent. on the silver contained. Returns made in twenty-four hours.

For Refining Deposits made for Coin or Fine Bars.

On bullion under 300 parts gold, 2 cents per ounce.
On bullion from 300½@600 parts gold, 4 cents per ounce.
On bullion from 600½@750 parts gold, 6 cents per ounce.
On bullion from 750½@949½ parts gold, 8 cents per ounce.
Above 950 the only charge will be for coinage. But there will be no charge for refining less than two dollars.

For Coining Gold.

This charge will be the same as at the Mint—a half of one per cent.—and which is paid by us to that institution. But there will be no charge in future for making fine gold or silver bars from bullion refined by us.

Returns in Coin Made in Forty-Eight Hours.

Silver contained in deposits for coin will be accounted for at the same rate customary at the Mint.

Gold bars of other Assayers in good standing, will be cashed by us at the highest market rates.

Dust and bullion can be forwarded to us from any part of the country, and returns made through Wells, Fargo & Co.'s Express.

Charges at U. S. Branch Mint.

For the convenience of those not familiar with the terms of the Mint, we subjoin the tariff of charges now in force at that Institution:

For refining bullion under 300 parts gold, 3 cents per ounce.
For refining bullion from 300½@600 parts gold, 5 cents per ounce.
For refining bullion from 600½@750 parts gold, 7 cents per ounce.
For refining bullion from 750½@830 parts gold, 11 cents per ounce.
For refining bullion from 830½@949½ parts gold, 14 cents per ounce.

The charge for coinage is half of one per cent., and the charge for making fine silver bars, the same.

Comparing the net value of deposits for coinage, with the proceeds of unparted gold bars sold in the market—assuming that the bars have cost ½ of one per cent.—they must be sold at the following par rates to equal the return which would have been made had they been deposited for coinage:

830 par to equal Mint return, at refining charge of 14 cents.
845 par to equal Mint return, at refining charge of 11 cents.
863 par to equal San Francisco A. & R. Works return, at refining charge of 8 cents. [mar21-3m-ls

P. A. GALLAGHER,
COMMISSION MERCHANT
AND
Wholesale and Retail Dealer in Choice Groceries, Dry Goods and Produce,
STOCKTON, RUSH VALLEY, UTAH
[my-10-tf]

REMOVAL.

GILBERT & SONS HAVE REmoved their Office to the store formerly occupied by Messrs. Woodmansee & Bros., Main (or East Temple) street, one door north of the Pacific Telegraph Company's office. [my5-tf

SAN FRANCISCO.

TIME & LABOR SAVED
BY USING

STANDARD SOAP CO.'S

CONCENTRATED

Washing Powder.

THIS SOAP is Superior to all other Soaps or Compounds for

WASHING AND CLEANING.

It is made of Pure Material, and contains nothing that will injure the finest fabric.

Equally as good for using in

Hard as Soft Water.

No Soap Ever Required to be Used with this Powder.

One Pound will Make Three Gallons of Beautiful SOFT SOAP.

It is put up in wrappers of one pound each, and in boxes of ten pounds bulk, with directions.

SOLD BY ALL GROCERS.

Manufactured at

204 Sacramento Street.

San Francisco.

☞ STANDARD SOAP CO., also manufacture

California Superior Pale, Chemical, Olive, and Detersive

SOAPS,

Equal to Eastern Manufacture. and

SELL TO THE TRADE AT THE LOWEST MARKET RATES.

sept7-d&w1y

JAMES LINFORTH,

Commission Merchant,

No. 3 Front Street, near Market.

San Francisco, Cal.

AGENCY for the purchase and shipment of all descriptions of MERCHANDISE and MACHINERY on Commission for Utah, Idaho and Montana.

☞ Orders respectfully solicited. [mar9-6f.

DRAWING PAPER WAREHOUSE!

Whatman's Drawing Papers,

Artists' Materials, Mathematical Instruments, English Twines, Arnold's Ink, etc., etc.

FOR SALE BY

GEO. B. HITCHCOCK & CO.,

DIRECT IMPORTERS

413 and 415 Sansome Street,

SAN FRANCISCO.

Price lists forwarded on application.

☞ The Trade supplied on liberal terms.

nov2-1y-cop

LUCY & HYMES' SOAP.

IN ADDITION TO SUPERIORITY, the manufacturers GUARANTEE THE SOAP, as represented in all respects. The quality is equal to any we have ever made. We also manufacture EXCELSIOR STARCH, which is superior to any other in the United States.

OFFICE—319 California street,

jy18-1y] San Francisco, California.

QUARTZ MACHINERY.

HANSCOM & CO.,

ÆTNA IRON WORKS,

S. E. corner Fremont and Tehama Streets

SAN FRANCISCO,

Manufacture superior Mills and Machinery for gold and silver mining. nov2-1yosp

---

For Non-retention or Incontinence of Urine, irritation, inflammation, or ulceration of the bladder, or kidneys, diseases of the prostate glands, stone in the bladder, calculus, gravel or brick dust deposits, and all diseases of the bladder, kidneys and urinal swellings, use HELMBOLD'S FLUID EXTRACT BUCHU. [apr4-1y

SAN FRANCISCO.

JACOB STRAHLE. M. E. HUGHES.

STRAHLE & HUGHES,

567 MARKET ST., OPPOSITE SANSOME ST.,

SOLE AGENTS

—FOR—

PHELAN'S PATENT COMBINATION CUSHIONS.

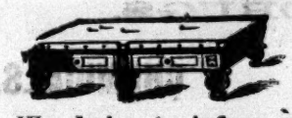

We desire to inform our friends and the public generally that we have formed a Copartnership to carry on, at the above mentioned place, the

BILLIARD MANUFACTURING BUSINESS.

We shall keep constantly on hand all goods connected with the trade, such as

Balls, Cloth, Cues, Cue Leathers, Checks, Card Boxes, Etc., Etc.

We call special attention to our

New Model Grecian Style Billiard Tables,

With the Patented Combination Cushion.

We respectfully solicit a share of the patronage of an appreciating public.

STRAHLE & HUGHES

fa16-8m] San Francisco, California.

There cometh glad tidings of joy to all,
To young and to old, to great and to small;
The beauty which once was so precious and rare,
Is free for all, and all may be fair.

By the use of

CHASTELLAR'S

WHITE LIQUID ENAMEL,

For Improving and Beautifying the Complexion.

The most valuable and perfect preparation in use; for giving the skin a beautiful pearl-like tint, that is only found in youth. It quickly removes Tan, Freckles, Pimples, Blotches, Moth Patches, Sallowness, Eruptions, and all impurities of the skin, kindly healing the same leaving the skin white and clear as alabaster. Its use can not be detected by the closest scrutiny, and being a vegetable preparation is perfectly harmless. It is the only article of the kind used by the French, and is considered by the Parisian as indispensable to a perfect toilet. Upwards of 30,000 bottles were sold during the past year, a sufficient guarantee of its efficacy. Price only 75 cents. Sent by mail, post-paid, on receipt of an order, by

BERGER, SHUTTS & CO., Chemists,

ap16-1y] 285 River street, Troy, N. Y.

EXCELSIOR! EXCELSIOR!!

CHASTELLAR'S

HAIR EXTERMINATOR!!

For Removing Superfluous Hair.

To the ladies, especially, this invaluable depilatory recommends itself as being an almost indispensable article to female beauty, is easily applied, does not burn or injure the skin, but acts directly on the roots. It is warranted to remove superfluous hair from low foreheads, or from any part of the body, completely, totally and radically extirpating the same, leaving the skin soft, smooth and natural. This is the only article used by the French, and is the only real effectual depilatory in existence. Price, 75 cents per package, sent post-paid, to any address, on receipt of an order by

BERGER, SHUTTS & CO., Chemists,

ap16-1y] 285 River street, Troy, N. Y.

BEAUTY!

Auburn, Golden, Flaxen, and Silken Curls,

Produced by the use of Prof. DE BREUX' FRISER LE CHEVEUX. One application warranted to curl the most straight and stubborn hair of either sex into wavy ringlets, or heavy massive curls. Has been used by the fashionables of Paris and London, with the most gratifying results. Does no injury to the hair. Price by mail, sealed and post-paid, $1. Descriptive circulars mailed free. Address

BERGER, SHUTTS & CO., Chemists,

No. 285 River Street, Troy, N. Y.,

ap16-1y] Sole Agents for the United States.

☞ **The Best Remedy for Purifying** the Blood, Strengthening the Nerves, Restoring the Lost Appetite, is

Frese's Hamburg Tea.

It is the best preservative against almost any sickness, if used timely. Composed of herbs only it can be given safely to infants. Full directions in English, French, Spanish and German, with every package. TRY IT!

For sale at all the wholesale and retail drug stores and groceries.

EMIL FRESE, Wholesale Druggist,

Sole Agent, 410 Clay Street,

July18-1y San Francisco, Cal.

NEW YORK.

GREAT DISTRIBUTION

—BY THE—

MERCHANTS' AND MANUFACTURERS'

JEWELRY ASSOCIATION,

193 and 195 Broadway, New York City,

Of Rosewood Pianos and Melodeons, fine Oil Paintings, Engravings, Silver Ware, Gold and Silver Watches and elegant Jewelry, consisting of Diamond Pins, Diamond Rings, Gold Bracelets, Coral, Florentine, Mosaic, Jet, Lava, and Ladies' Sets, Gold Pens with gold and silver extension holders, Sleeve Buttons, sets of Studs, Vest and Neck Chains, plain and chased Gold Chains, &c., &c., valued at

$1,000,000,

FOR ONE DOLLAR.

The Merchants' and Manufacturers'

JEWELRY ASSOCIATION

Calls your attention to the fact of its being the largest and most popular Jewelry Association in the United States. The business is and always has been conducted in the most candid and honorable manner. Our rapidly increasing trade is a sure guarantee of the appreciation of our patrons for this method of obtaining rich, elegant and costly goods. The sudden stagnation of trade in Europe, owing to the late German war, and the recent disastrous financial crisis in Europe, has caused the failure of a large number of Jewelry houses in London and Paris, obliging them to sell their goods at a great sacrifice, in some instances less than one-third the cost of manufacturing. We have lately purchased very largely of these Bankrupt Goods, at such extremely low prices that we can afford to send away Finer Goods, and give better chances to draw the most valuable prizes, than any other establishment doing a similar business. OUR AIM IS TO PLEASE, and we respectfully solicit your patronage, as we are confident of giving the utmost satisfaction. During the past year we have forwarded a number of the most valuable prizes to all parts of the country. Those who patronize us will receive the full value of their money, as no article on our list is worth less than One Dollar, retail, and there are no Blanks. Parties dealing with us may depend on having prompt returns, and the article drawn will be immediately sent to any address by return mail or express.

The following parties have recently drawn valuable prizes from the Merchants' & Manufacturers' Jewelry Association, and have kindly allowed the use of their names:

Frederick V. Browne, Esq., Treasury Department, Washington, D. C., piano, value, $450; Miss Anna L. Frost, Waverley Terrace, N. Y. City, Ladies' gold enameled and diamond set watch, value, $300; William B. Emmons, New Orleans, La., sewing machine, value $75; George L. Davenport, Mobile, Ala., silver tea set, value, $200; Miss Lucy Orcutt, Albany, Ill., sewing machine, value, $65; Mrs. Mary J. Downing, Louisville, Ky., gold watch, value, $200; James B. Fowler, Harrisburg, Pa., silver hunting-case watch, value, $75; Rev. William Peyser, Milwaukie, Wis., Wheeler & Wilson sewing machine, value $125; J. J. Bickford, San Francisco, Cal., gold lined silver tea set, value, $300; Edward L. Rice, St. Louis, Mo., melodeon, value, $250; Miss Helen E. Sinclair, Detroit, Mich., diamond cluster ring, value, $225; Horatio G. Frost, Chicago, Ill., large oil painting, value, $300; Mrs Charlotte E. Hewins, Doniphan, Kansas, Chickering grand piano, value, $700, and music box, value, $65.

Many names could be placed on the list, but we publish no names without permission. Our patrons are desired to send us U. S. currency when convenient.

Partial List of Articles to be Sold for

ONE DOLLAR EACH,

Without regard to value, and not to be paid for until you know what you are to receive:

10 Chickering Grand Pianos, worth	$500 to	$700
15 elegant rosewood Pianos	200 to	450
15 elegant Melodeons, rosewood case	175 to	220
50 First class Sewing Machines	40 to	300
75 Fine Oil Paintings	30 to	100
150 Fine Steel Engravings, framed	20 to	30
50 Music Boxes	25 to	40
150 Revolving Patent Castors, silver	20 to	40
50 Silver Fruit and Cake Baskets	20 to	35
400 Sets of Tea and Table Spoons	30 to	40
150 Gold Hunting-Case Watches, warranted	50 to	150
100 Diamond Rings, cluster and single stone	75 to	200
175 Gold Watches	85 to	150
300 Ladies' Watches	60 to	100
300 Silver Watches	20 to	75

Diamond Pins, Brooches and Ear Drops, Ladies' Sets of Gold and Coral, Jet and Gold, Florentine, Mosaic, Lava and Cameo; Sets of Studs, Vest and Neck Chains, plain and chased Gold Rings, Gold Thimbles, Lockets, new style Belt Buckles, Gold Pens and Pencils, fancy Work Boxes, Gold Pens with gold and silver extension holders, and a large assortment of fine Silver Ware and Jewelry of every description, of the best make and latest styles.

☞ A chance to obtain any of the above articles for ONE DOLLAR, by purchasing a sealed envelope for 25 cents.

*** Five Sealed Envelopes will be sent for $1; Eleven for $3; Thirty for $5; Sixty-five for $10; One Hundred for $15.

Agents Wanted Everywhere.

Unequalled inducements offered to Ladies and Gents who will act as such. Our descriptive circulars will be sent on application.

Distributions are made in the following manner: Certificates naming each article and its value are placed in sealed envelopes, which are well mixed. One of those envelopes containing the Certificates or Order for some article, will be delivered at our office, or sent by mail to any address, without regard to choice, on receipt of 25 cents.

On receiving the Certificate the purchaser will see what article it draws and its value, and can send One Dollar and receive the article named. Purchasers of our Sealed Envelopes may, in this manner, obtain an article worth from one to five hundred dollars.

Long letters are unnecessary. Have the kindness to write plain directions. Orders for SEALED ENVELOPES must in every case be accompanied with the Cash, with the name of the person sending, and Town, County and State plainly written. Letters should be addressed to the Managers, as follows:

JACKSON, CURTIS & CO.,

193 & 195 Broadway,

ap16-3m] **New York.**

SAN FRANCISCO.

STATIONERY, BLANK BOOKS

—AND—

PAPER WAREHOUSE!

WM. B. COOKE & CO.,

MANUFACTURING & IMPORTING STATIONERS,

Printers, Binders and Blank Manufacturers.

ALSO PUBLISHERS OF

Mining, Commercial and Legal Blanks.

S. E. corner Sansome and Clay sts.

SAN FRANCISCO.

☞ The only EXCLUSIVE STATIONERY HOUSE on the Pacific Coast.

☞ Orders from the Trade, Millmen, County Officers, &c., from Utah, Idaho, Nevada and Montana, reliably filled and goods promptly forwarded by express or otherwise, via the Chico, Austin or Colorado River routes.

☞ Patronage Solicited and Satisfaction Guaranteed.

Wm. B. COOKE & CO.

oct26 1ybp

TAYLOR & BENDEL,

(SUCCESSORS TO J. G. KEITH & CO.,)

IMPORTERS & DEALERS IN WINES AND LIQUORS,

413 and 415 Clay Street, San Francisco, Cal.

Sole Proprietors and Manufacturers of

Dr. Hufeland's Swiss Stomach Bitters.

The world renowned reputation, together with the extensive and increasing demand for Dr. Hufeland's Swiss Stomach Bitters will at once recommend them to the favorable notice of all connoisseurs and lovers of a good and healthful tonic and invigorator. As a purifier of the blood, acting surely yet gently, on the secretions of liver and kidneys, they are unsurpassed and a most agreeable drink.

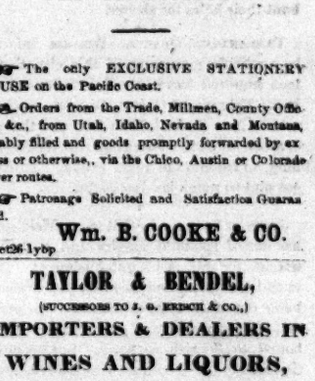

For Sale at all the Wholesale and Retail Stores on the Pacific Coast,

And at the Depot of

TAYLOR & BENDEL,

413 and 415 Clay street, between Sansome and Battery San Francisco, California. [mar13-6m

---

WHOLESALE STATIONERY WAREHOUSE!

JOHN G. HODGE & CO.,

IMPORTERS AND WHOLESALE DEALERS IN

STATIONERY,
BLANK BOOKS,
SCHOOL BOOKS,
CHEAP PUBLICATIONS,
WRAPPING PAPER,
PAPER BAGS, &c.

County Officers, Mining Companies and Banks supplied.

Blank Books Manufactured to order.

The Country Trade supplied at the lowest market rates, and satisfaction guaranteed.

418 and 420 Clay Street,

SAN FRANCISCO.

oct31-1y[sep]